

TOWN OF BURLINGTON 2035 LAND USE PLAN

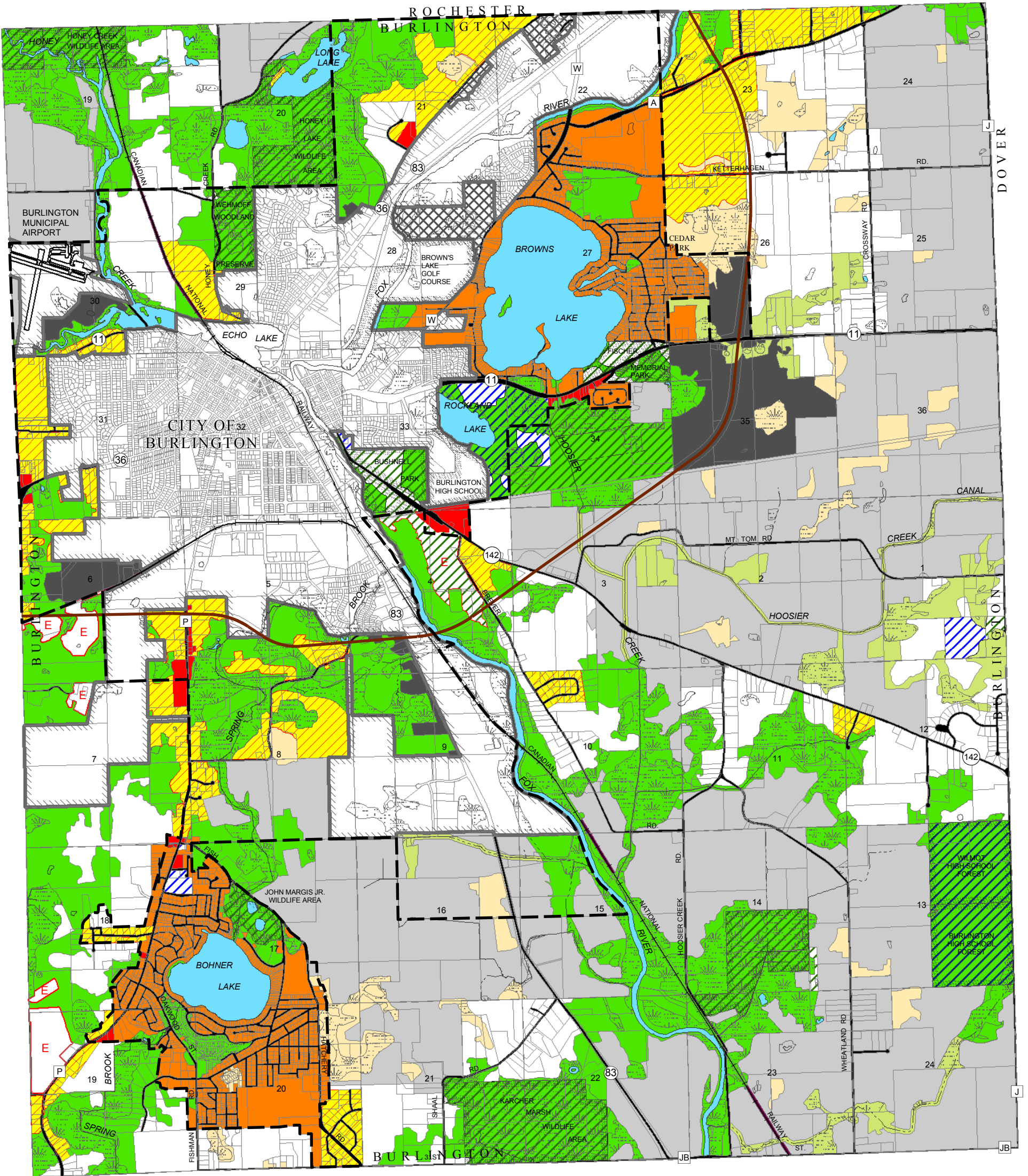

- | | | |
|--|----------------------------------|---|
| RESIDENTIAL-SEWERED (25,000 SQ.FT. TO 1.49 ACRES PER DWELLING) | GOVERNMENTAL AND INSTITUTIONAL | ISOLATED NATURAL RESOURCE AREA |
| RESIDENTIAL-UNSEWERED (1.5 TO 4.99 ACRES PER DWELLING) | PARK AND RECREATION | TRANSPORTATION, COMMUNICATION AND UTILITIES |
| AGRICULTURAL ESTATE (5.0 ACRES OR MORE PER DWELLING) | PRIMARY ENVIRONMENTAL CORRIDOR | SURFACE WATER |
| COMMERCIAL | SECONDARY ENVIRONMENTAL CORRIDOR | CITY OF BURLINGTON: AS OF 1/1/2008 |
| INDUSTRIAL | AGRICULTURAL PRESERVATION | STREETS AND HIGHWAYS |
| STIPULATION AREA (TO BE ANNEXED TO THE CITY OF BURLINGTON IN THE FUTURE) | EXTRACTIVE | PLANNED URBAN SERVICE AREA BOUNDARY |

